



Village Lane
Whitley
Warrington
WA4 4QH

01606 822991

www.whitleyprimary.co.uk
admin@whitleyprimary.co.uk



Points to Remember No. 31 16.05.25

[Follow us on X @WhitleySchool](#)

[YouTube](#) [Subscribe to our YouTube](#)

DATES

May

Thur 22nd—Whole School Trip to Weaver Hall Museum (See School Spider)

Thurs 22nd—6-7pm, new starters in Reception meeting for parents

Fri 23rd—Finish for Half Term

June

Mon 2nd—All back for Summer Term 2

Thu 5th—2pm - 6pm, 150th Anniversary Open Day

Mon 2nd— Fri 13th—Y4 Multiplication Check

Mon 9th—Fri 13th—Y1 Phonics screening check

Sat 14th—Rose Queen - Save the date! Meet at school at 1pm.

Fri 20th—FoWs AGM at 2.30 (Please try and come along)

Thurs 26th—Afternoon & Evening Y6 Performance

July

Wed 2nd & Thurs 3rd—Parents Evenings for Years 1-5

Art Gallery for ALL pupils after school

Sat 5th July - Community Volunteer Day at school—See page 4

Mon 7th—Fri 11th—Year 6 to Min-y-Don

Wed 16th—Sports Day starts at 1.30 (Weather dependent)

Fri 18th—9am, Leaver's Assembly

Last day of term

Well Done Year 6!



We are incredibly proud of our Year 6 pupils for their resilience and positive attitude during the SATs. Their focus and determination were outstanding. Thank you to all parents for helping the children arrive calm and ready each day. We are especially grateful to Miss Baines and Miss Bostock for their dedication throughout the year and for organising the lovely breakfast sessions, which gave the children a gentle, social start to their mornings.

Sporting Success: Whitley Pupils Shine at the Cheshire Duathlon

We are delighted to share the outstanding achievement of two of our pupils, who recently took part in the Cheshire Duathlon over the weekend. One competed in the lower category age 6-9 range, 'Zinc Race' doing a 200m run, 1Km Cycle and a 500m run. The other pupil competed in the Bronze category for ages 10-13, and faced a demanding course comprising a 400m run, a 3km cycle, followed by a 1500m run. Demonstrating remarkable endurance and determination, they completed the course in an impressive time. What makes these achievement even more exceptional is that both boys were one of the youngest competitors in their categories. We are incredibly proud of them both and look forward to seeing their continued success in the future.

Well done to both of them!



Friends of Whitley School (FoWS)

Lottery

The lottery lets us raise much-needed funds for school to help pay for Mathletics, coaches for trips, furniture etc.

It costs just £8 a month for 2 draws per week. If your number pops up, you win £25. If there was no winner the week before you win. If you would like a number and to help support school,

Please contact Hayley Woodward on 07740043151 or littlehayjay@gmail.com

16/04/2025	45	ROLLOVER	
19/04/2025	33	ROLLOVER	
23/04/2025	44	ROLLOVER	
26/04/2025	21	Suzanne Martin	£50
30/04/2025	44	ROLLOVER	
03/05/2025	9	ROLLOVER	
07/05/2025	20	Sophie Bratherton	£50
10/05/2025	18	Nicole Greenall	£25
14/05/2025	29	ROLLOVER	

Ask me a question about what I have learnt this

Reception

What makes a good friend?

Year 1

What is a thermometer used for?

Year 2

What is a thumbnail sketch used for?

Year 3

What are thumbnails and exploded diagrams?

Year 4 (Mrs D)

What types of diagrams do we use in DT?

Year 4 (Miss B)

Tell me about a famous Victorian.

Year 5

Tell me about a famous Victorian.

Year 6

Tell me about your fun Friday.

Friends of Whitley Village School

AGM Invitation:
Friday, 20th June at 2:30pm,
Whitley Village School

The Friends of Whitley Village School (FoWs) will be holding their Annual General Meeting on Friday, June 20th at 2:30pm at Whitley Village School, and all members of the school community are warmly invited to attend.

FoWs play a vital role in supporting our school, working hard to raise funds that directly benefit our children. This is a great opportunity to find out more about their work and explore how you might get involved—whether in a small or big way.

Your time, ideas, or skills could make a real difference. Please come along, learn more, and consider lending a hand to help FoWs grow and continue their fantastic work.



FRIENDS OF WHITLEY SCHOOL

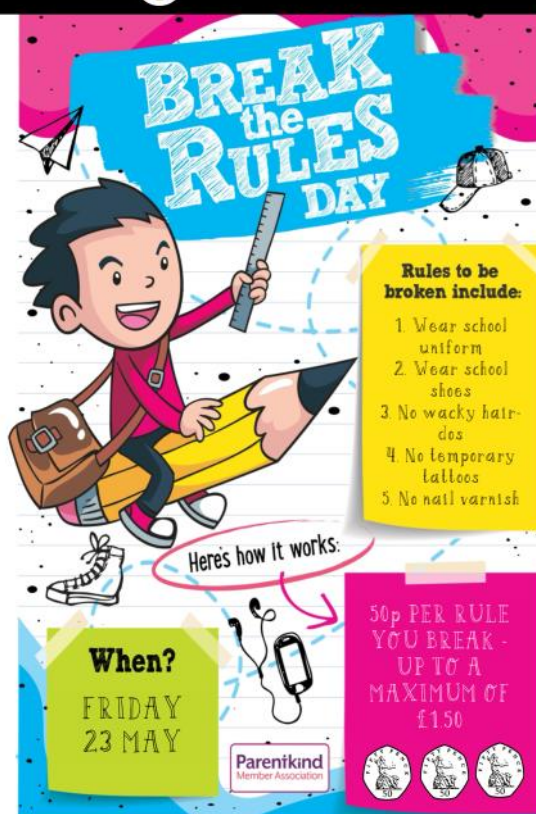

Governing Body busy at Whitley

Whitley Village School shares its Governing Body with The Acorns, a progressive and collaborative approach that has long been recognised and valued by our Trust. This model not only strengthens leadership capacity across both schools but also fosters the sharing of ideas, strategies and best practices. This week, the Governors convened at Whitley for their scheduled May meeting at 5:00pm. In their vital role, they continue to provide both support and constructive challenge to school leadership, ensuring that both schools remain focused on continuous improvement and delivering the highest standards of education.



FRIENDS OF
WHITLEY SCHOOL

YOUR CHANCE TO WIN!



A LIMITED EDITION LAS VEGAS 2025 WARRINGTON WOLVES SHIRT

SIGNED BY THE
FIRST TEAM
PLAYERS

RAISING FUNDS
FOR WHITLEY
VILLAGE SCHOOL

raffle draw date
14 June 2025 4.30pm
@Whitley Rose Queen
WA4 4EJ

£2

TICKET PRICE

Promoter: Friends of Whitley School, c/o Whitley Village School, WA4 4QH
Registered charity no: 1119258 CWAC licence no: 19/LOTTO/127

Fencing Competition

Fencing has become an established and much-enjoyed part of our extra-curricular provision at Whitley Village School. This week, a group of our pupils had the exciting opportunity to take part in a fencing competition alongside children from other local schools. The event provided a valuable experience for the children to apply the skills they have been developing in club sessions.

We would like to extend our sincere thanks to Mrs Downey for generously offering her time to transport and supervise the pupils, making it possible for them to enjoy this enriching after-school activity.



Whitley Village School Community Volunteer Day

Saturday July 5th, 9am - 2pm

We're excited to announce our next Community Volunteer Day on Saturday 5th July.

While the Rowan Learning Trust continues to generously invest in our school each year, our much-loved but aging building always needs a little extra care. Following the fantastic success of our autumn term volunteer day, we're inviting our wonderful community to join us again for some hands-on help. This time, we'll be painting windows, sheds and the outdoor shelter. We've already ordered paint and wood stain to get us started!

The turnout last time was incredible, and volunteers left feeling proud and positive about their contribution. If you'd like to be part of this rewarding day, please let Emily in the school office know. We'd love to see you there for however long you can help!

Check out our last event , [Click here](#)

